US AGO P1, day 186, 2008
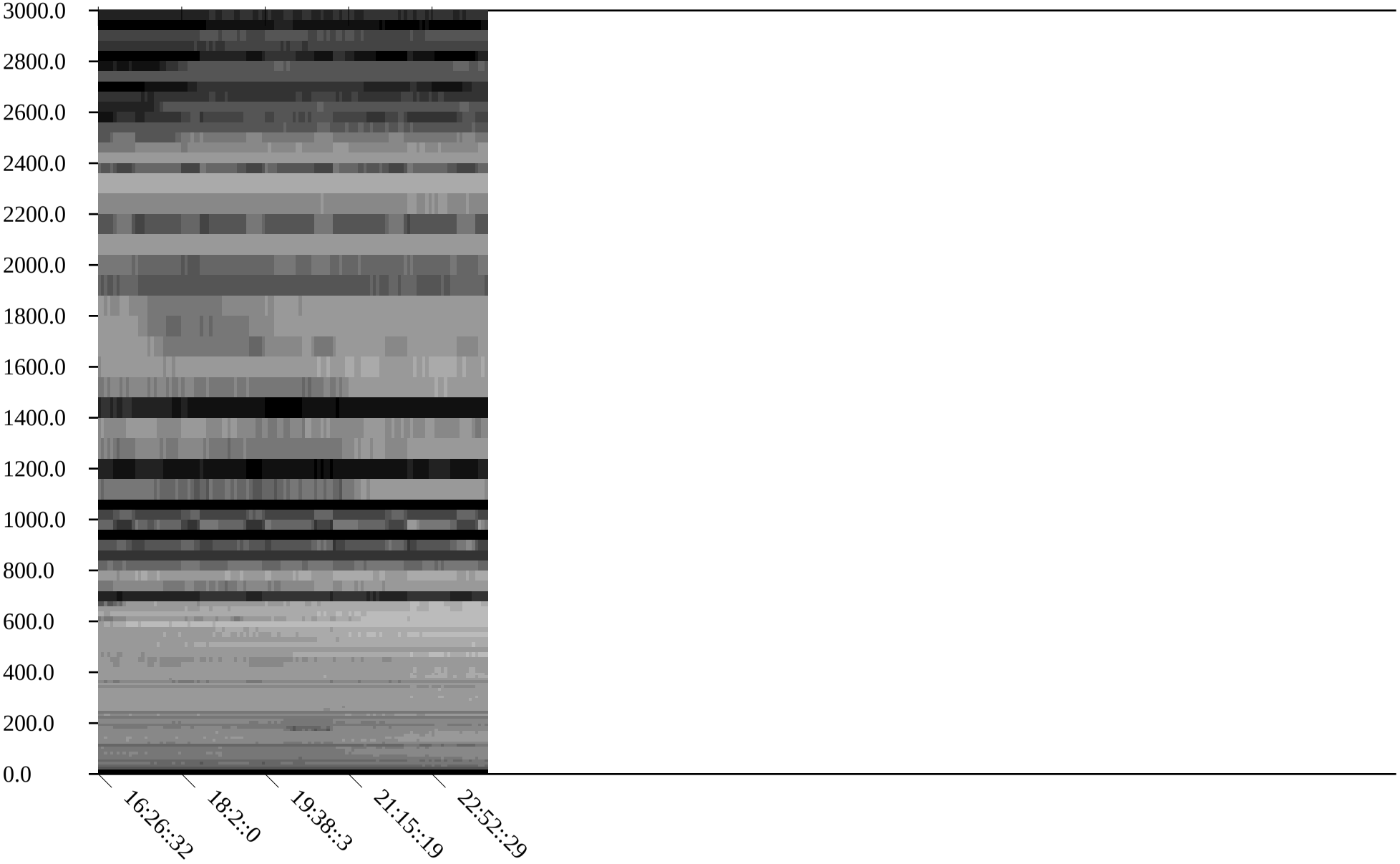
Linear Scale Black = 55 White = 15 average Page 1