US AGO P1, day 181, 2009
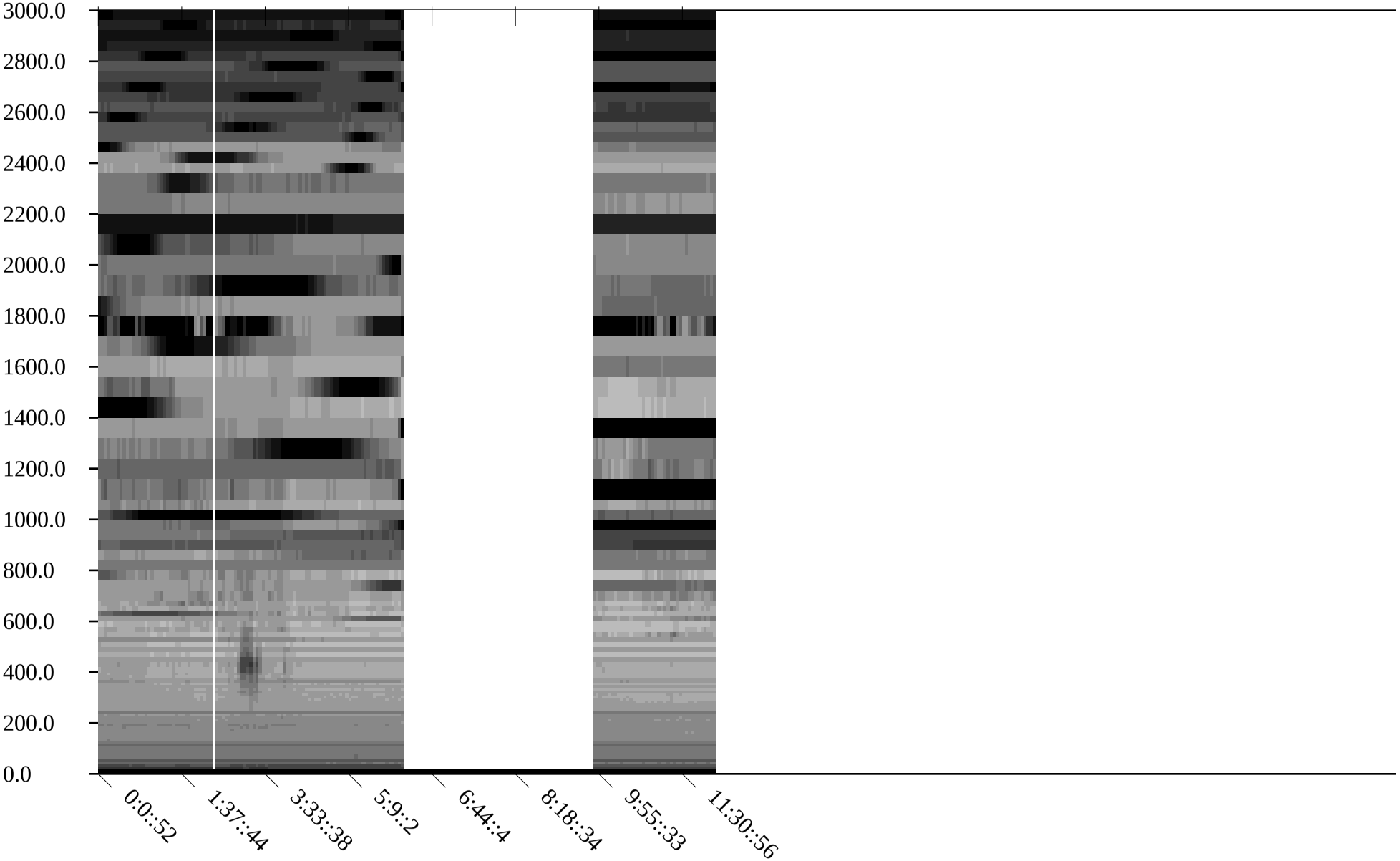
Linear Scale Black = 55 White = 15 average Page 1