US AGO P1, day 61, 2010
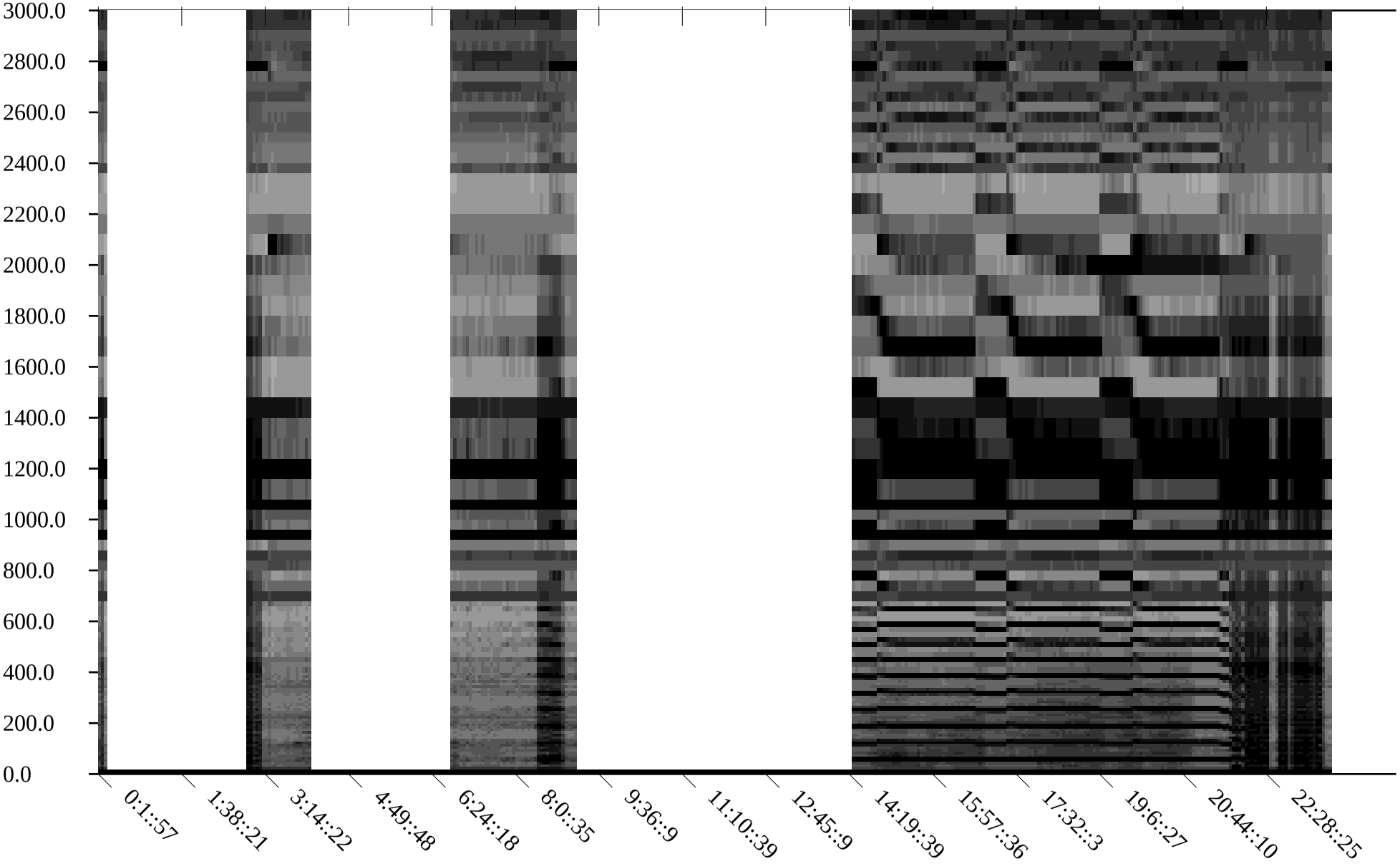
Linear Scale Black = 55 White = 15 average Page 1